2016 S Granada Dr Unit C, Tempe, AZ 85282

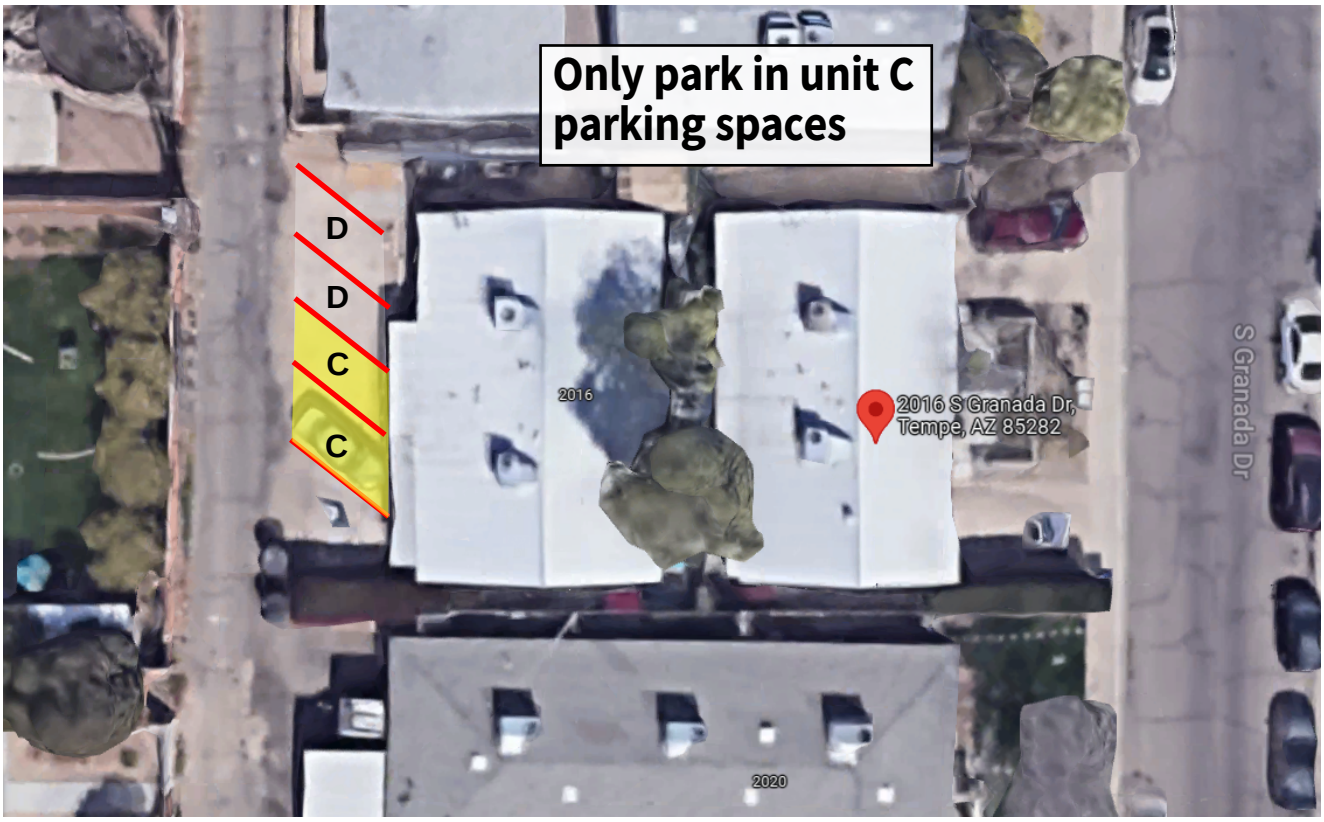

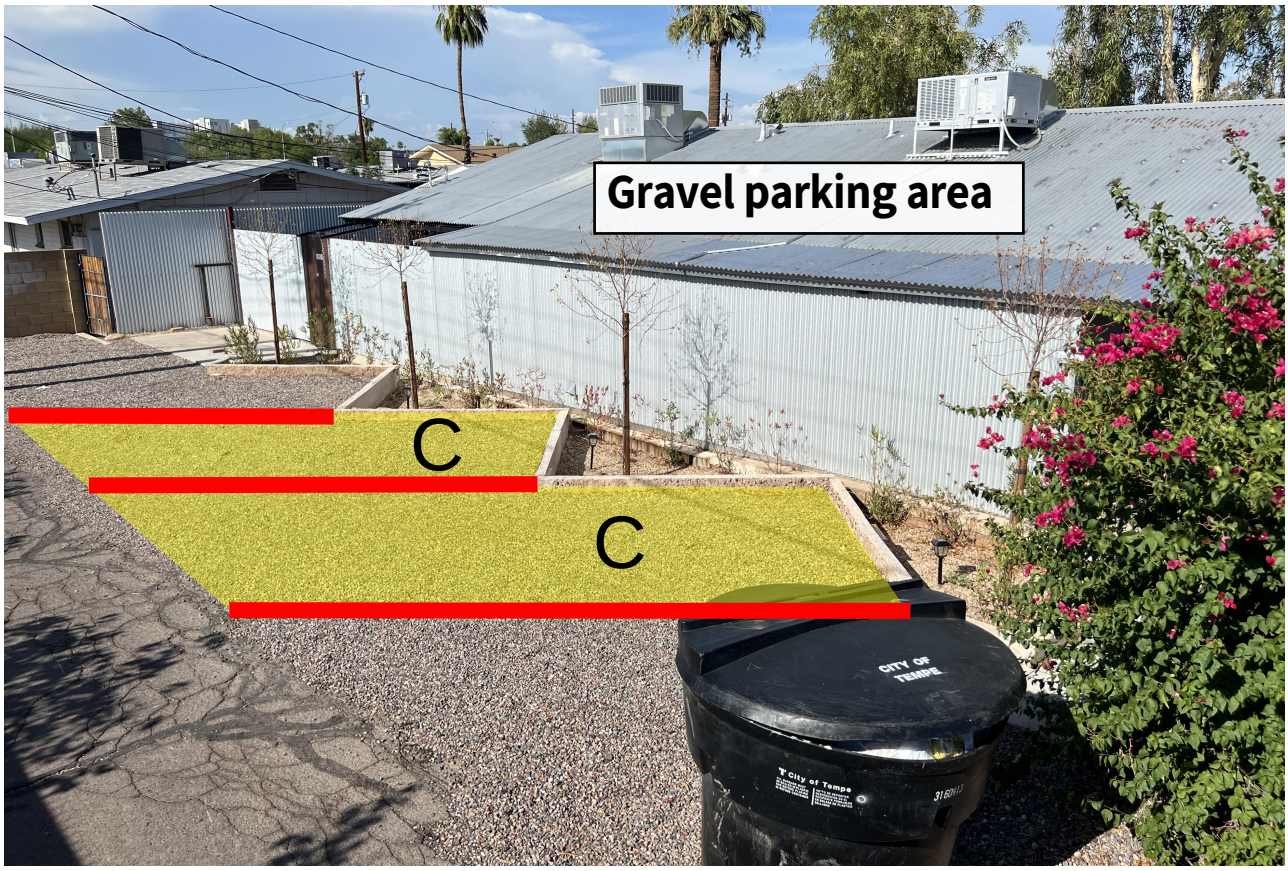
Gravel parking area
C
C
CITY OF TEMPE
City of Tempe

Pass through the gate on the right side of the building and walk along pathway
Turn corner and find unit C and associated lockbox. Code will be sent before arrival!
Unit C

Unit C
Unit C

Welcome

Welcome to Tempe! Thank you for choosing to stay at a Select Stays property. The details below will help with any inquiries you may have of the space and make it easier for you to make yourself comfortable and more at home.

If you have any questions, please don't hesitate to contact us!

FOR ANY ASSISTANCE OR EMERGENCIES CALL OR TEXT:

Select Stays Team (Kat, Sam, and Jay)
619-374-8939

Check-In

CHECK IN TIME IS **4:00 PM**

This unit is accessed through the alley behind S Granada Drive. Please do not park in the front driveways, as those spots are designated for the tenants living in units A and B. There are 2 assigned parking spots provided with this stay. Once you arrive, there will be a gravel parking area as shown in the **diagram on the first pages of this document**. Please only park in the highlighted spaces to ensure you leave room for the other guests. If additional parking is needed, free parking can be found on the street on S Granada Drive.

Once parked, proceed through the gate on the right side of the property. Follow the small path along the side of the building, take a left, and you'll find the "Unit C" door. There will be a lockbox hanging from the light fixture next to the door. The lockbox code will be sent to you before you arrive! Enter the code, hit the unlock button, and pull on the side tabs to open the box and access the keys to the unit. Ensure the key is kept in a safe place during your travels. Please remember to lock the door behind you during your stay!

Check-Out

Checkout time is **11:00 AM**

Please **leave the key in the lockbox by using the same code given to you for check-in.** Upon leaving the unit, please leave the property as you found it by ensuring all lights and air conditioning are switched off, and windows are closed. Dirty towels can be left in the bathroom and used bedding can be left on the bed. Our cleaners would greatly appreciate you taking out any trash you've collected during your stay, but do not worry if some is left behind!

If you enjoyed your stay, please feel free to leave us a review and a 5 star rating on AirBnB! We would love to hear from you!

Things to Know

Please respect that there are long-term tenants next door that are neighbors. We trust that you will not only treat the space with kindness and respect but also those living close to you. Please ensure there are no parties, excessive noise or smoking within the unit. Any violation of this will result in your reservation being terminated without reimbursement. **Pets are not allowed in this Airbnb.** If you wish to bring a service animal with you during your stay please let us know, as we must pre-approve you for this accommodation.

Wifi

Network name: Select Stays

Password: Haveagreatstay!

Garbage

Trash can be placed in the black trash bin in the alley, near the gravel parking area.

Inside the Unit

Living Room
The TV is accessible by using the remote found on the coffee table! This TV comes with Google Chromecast. Once you've connected your device to the WiFi network, simply turn on the TV, select "Chromecast" (you will see a full photographic background) and cast from your device through any streaming apps you have. This will allow you to watch Netflix, Youtube, etc and use your phone as a remote. Please scan the QR code below for more detailed instructions on how to cast. If you have any trouble setting this up, please reach out to us! There is a thermostat in the hallway next to the bathroom which can be used to control the temperature. It is recommended to keep the fan on auto to save energy!

Laundry
A washer and dryer are located on the back patio, which is accessed through the kitchen. There is laundry detergent and dryer sheets provided for you on or near the washer and dryer. An iron and ironing board have been provided for you and are generally kept in one of the bedroom closets..

Bathroom
Extra bath and face towels are provided underneath the sink. Shampoo and conditioner is provided in a dispenser attached to the inside of the shower.

Bedrooms
Clothes hangers are located in the bedroom closet! Please feel free to utilize the storage drawers in cabinets built into the rooms.

Kitchen
The equipment in the kitchen is easy to use, but there are a few things to note.

- The cupboards have been stocked with all your basic needs so please feel free to look through all of them.
- We have provided a Keurig coffee maker and water kettle. Please leave these items as you found them.

Outside the Unit

We have provided an outdoor area for you on the north side of your unit! This is a shared area with the adjacent unit, and it is meant for leisurely fun, and enjoying the sun. There is a horseshoe set and barstools for you to use. Please be considerate of neighbors when spending time outdoors. Thank you!

Your Stay

We would like to provide our guests with an "at home feeling" giving you access to everything that's necessary to make your stay as comfortable as possible. We ask that you please be careful when consuming liquids and food in the living room and bedroom. Guests will be charged for any soiled, stained, or stolen items.

Thank you again, for choosing to stay with us! Please let us know if you have any additional questions or inquiries!

*Thanks for staying with **Select Stays***
See you next time!